Bass Trombone in C

Nova Scotia Salute

(The Royal Nova Scotia International Tattoo Finale)
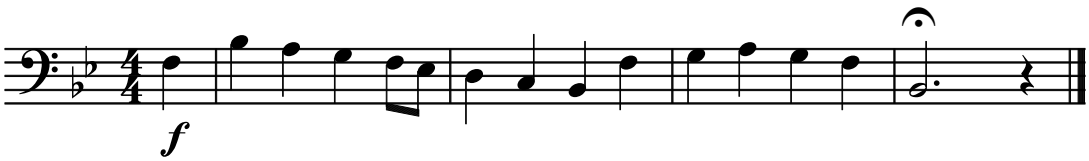
J.F. McGuire